

SKETCH MAP SHOWING BOUNDED BY RED COLOUR MEASURING THE LAND AREA 10 COTTAH 05 CHATAK OR 17 DECIMAL MORE OR LESS OVER R.S. PLOT NO.125 (P) L.R. PLOT NO. 379,388,R.S. KHATIAN NO.339, L.R. KHATIAN NO. 2214 OF MOUZA - SANKARPUR,J.L. NO. 109, P.S.NEW TOWSHIP (DURGAPUR) , DIST.BURDWAN.

**LAND OWNER :- ABHEENANDAN REAL INFRA VENTURESS LLP
PARVIN KUMAR SIRDHIA**

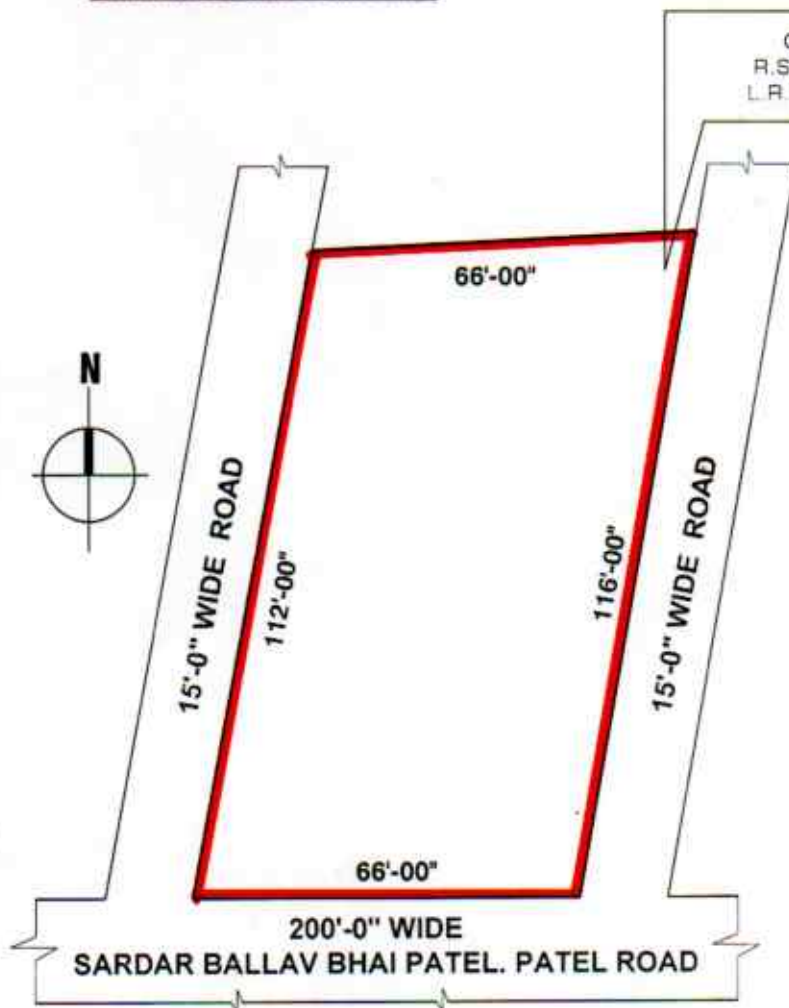

OWNER'S PLOT
R.S. PLOT NO. 125 (P)
L.R. PLOT NO.379,388

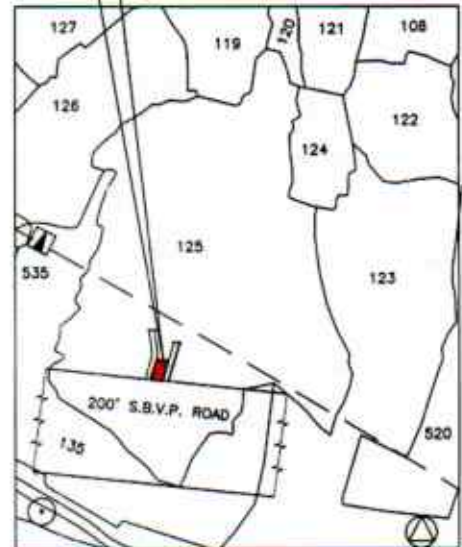

DEED PLAN (SCALE - 1"= 33'-0")

R.S. INDEX MAP (SCALE - 1"= 330'-0")

IN DEED PLAN

**NORTH - R.S. PLOT NO. 125,L.R. PLOT NO. 379,388
SOUTH - 200'-0" SARDAR BALLAV BHAI PATEL ROAD
EAST- 15'-0" CITY PARK ROAD
WEST- 15'-0" CITY PARK ROAD**

SIGNATURE OF ENGINEER

Sourendra Prasad Biswas
23/11/2019.
Sourendra Prasad Biswas
Consulting Civil Engineer
Durgapur Municipal Corporation
Palashdiha, Mobile: 9434250565
LIC. No.: D.M.C./B.P.D./155